VISIT…

LANZAROTE Caliente.COM

Head Over Heels

Words & Music by Benny Andersson & Bjorn Ulvaeus.

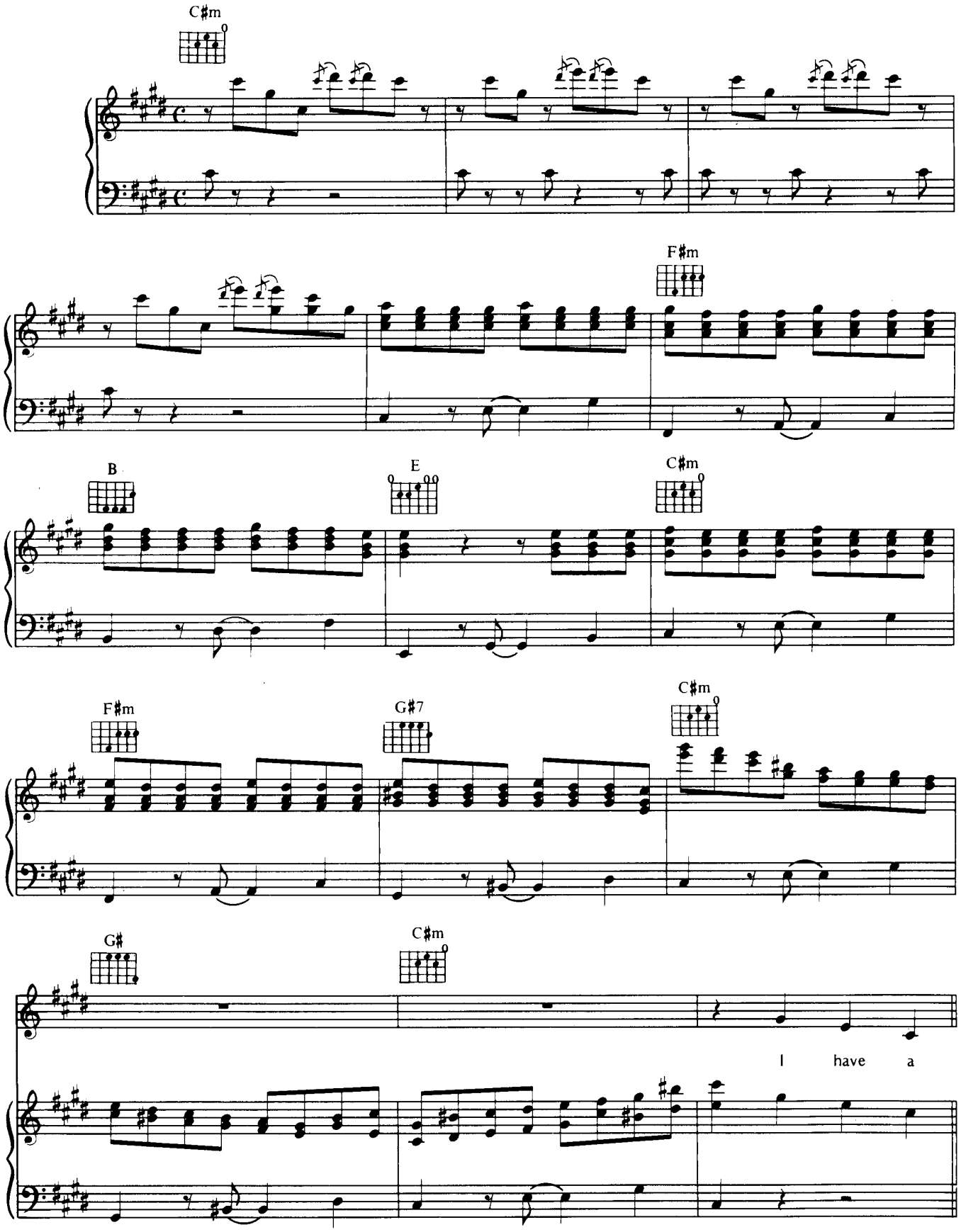

© Copyright 1981 for the world by Union Songs AB, Stockholm, Sweden.
Bocu Music Limited, Wyndham Yard, Wyndham Place, London W1H 1AR for the UK & Eire.
All Rights Reserved. International Copyright Secured.

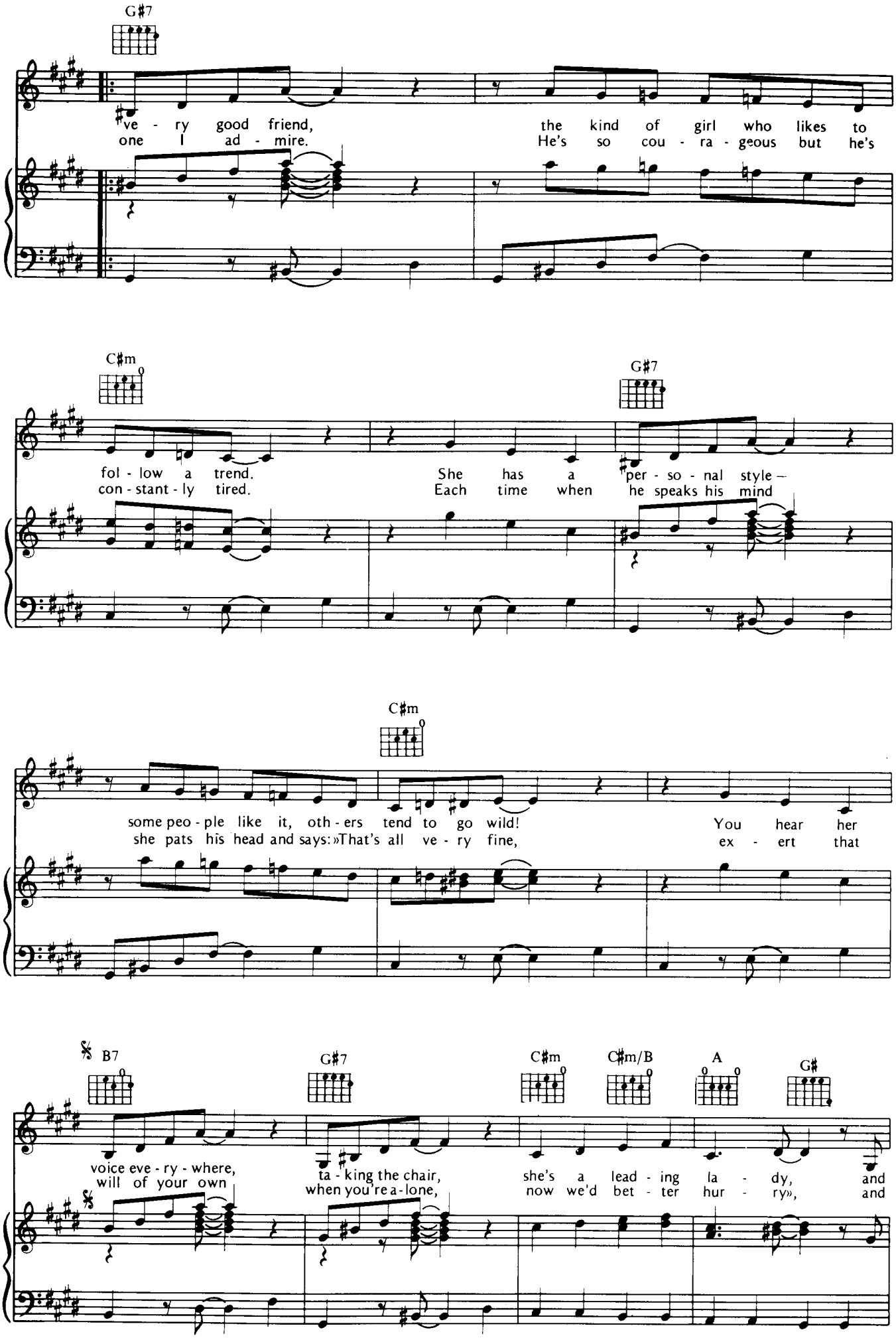
G♯7
ve - ry good friend, the kind of girl who likes to
one I ad - mire. He's so cou - ra - geous but he's
C♯m
G♯7
fol - low a trend. She has a per - so - nal style –
con - stant - ly tired. Each time when he speaks his mind
C♯m
some peo - ple like it, oth - ers tend to go wild! You hear her
she pats his head and says: »That's all ve - ry fine, ex - ert that
B7
G♯7
C♯m
C♯m/B
A
G♯
voice eve - ry - where, ta - king the chair, she's a lead - ing la - dy, and
will of your own when you're a - lone, now we'd bet - ter hur - ry», and

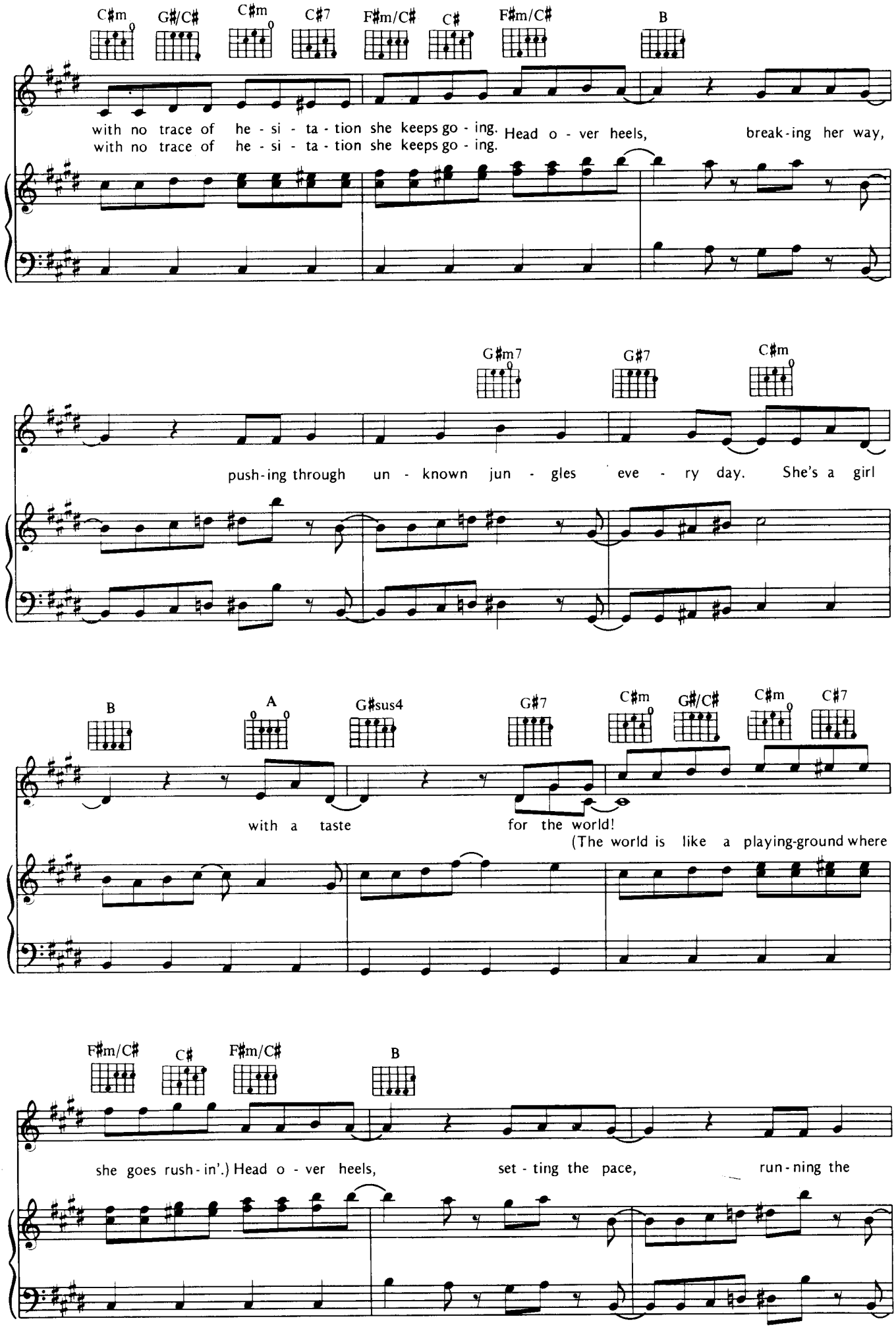
C♯m G♯/C♯ C♯m C♯7 F♯m/C♯ C♯ F♯m/C♯ B
with no trace of he - si - ta - tion she keeps go - ing. Head o - ver heels, break - ing her way,
with no trace of he - si - ta - tion she keeps go - ing.
G♯m7 G♯7 C♯m
push - ing through un - known jun - gles eve - ry day. She's a girl
B A G♯sus4 G♯7 C♯m G♯/C♯ C♯m C♯7
with a taste for the world!
(The world is like a playing-ground where
F♯m/C♯ C♯ F♯m/C♯ B
she goes rush - in'.) Head o - ver heels, set - ting the pace, run - ning the

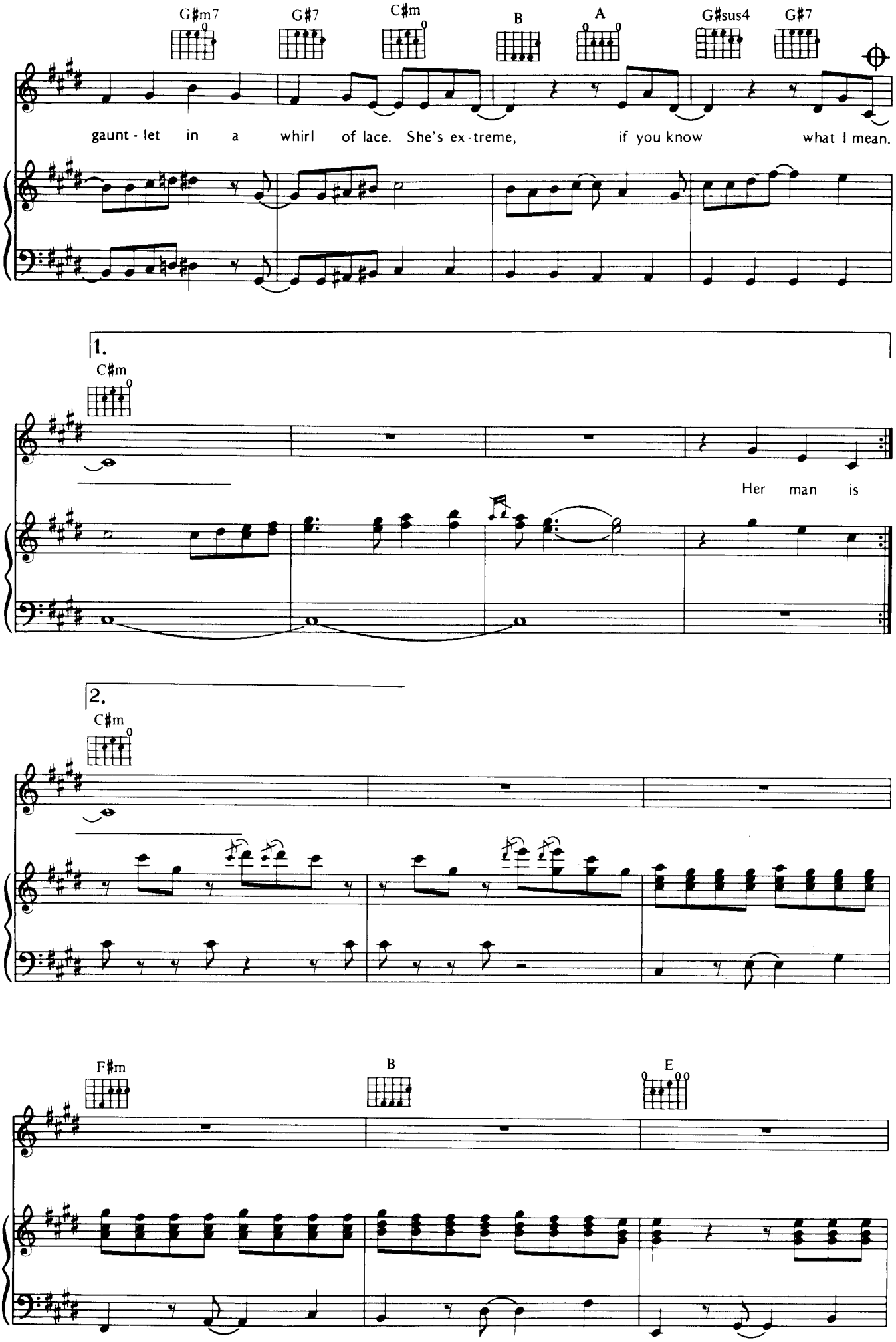
G♯m7
G♯7
C♯m
B
A
G♯sus4
G♯7
gaunt - let in a whirl of lace. She's ex-treme, if you know what I mean.
1.
C♯m
Her man is
2.
C♯m
F♯m
B
E

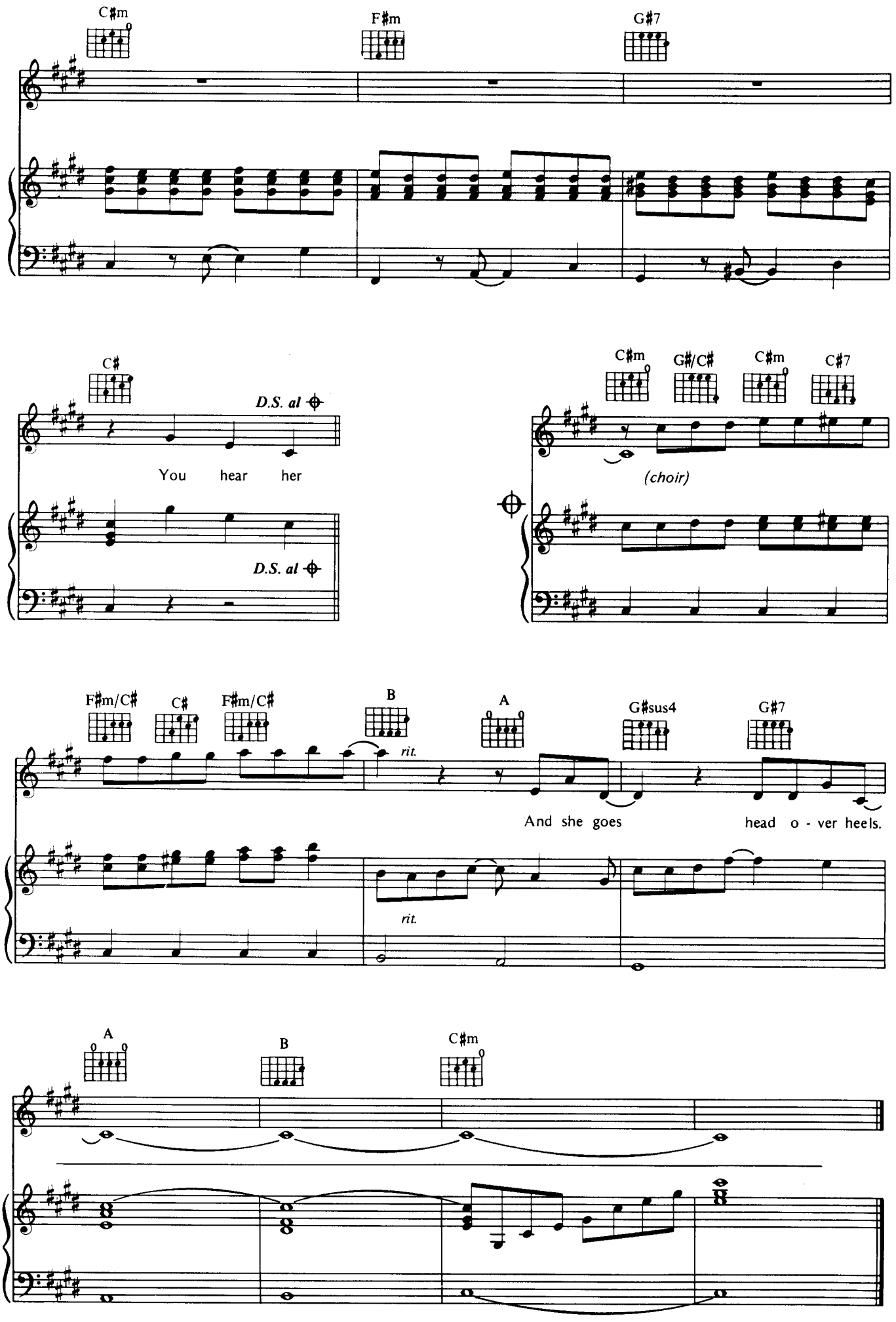
C♯m
F♯m
G♯7
C♯
D.S. al
You hear her
D.S. al
C♯m
G♯/C♯
C♯m
C♯7
(choir)
F♯m/C♯
C♯
F♯m/C♯
B
rit.
A
G♯sus4
G♯7
And she goes
head o - ver heels.
rit.
A
B
C♯m